

CRYSTAL
PALACE
v
SWINDON
TOWN

ZENITH DATA
SYSTEMS CUP
ROUND 4

30.1.90

Crystal Palace

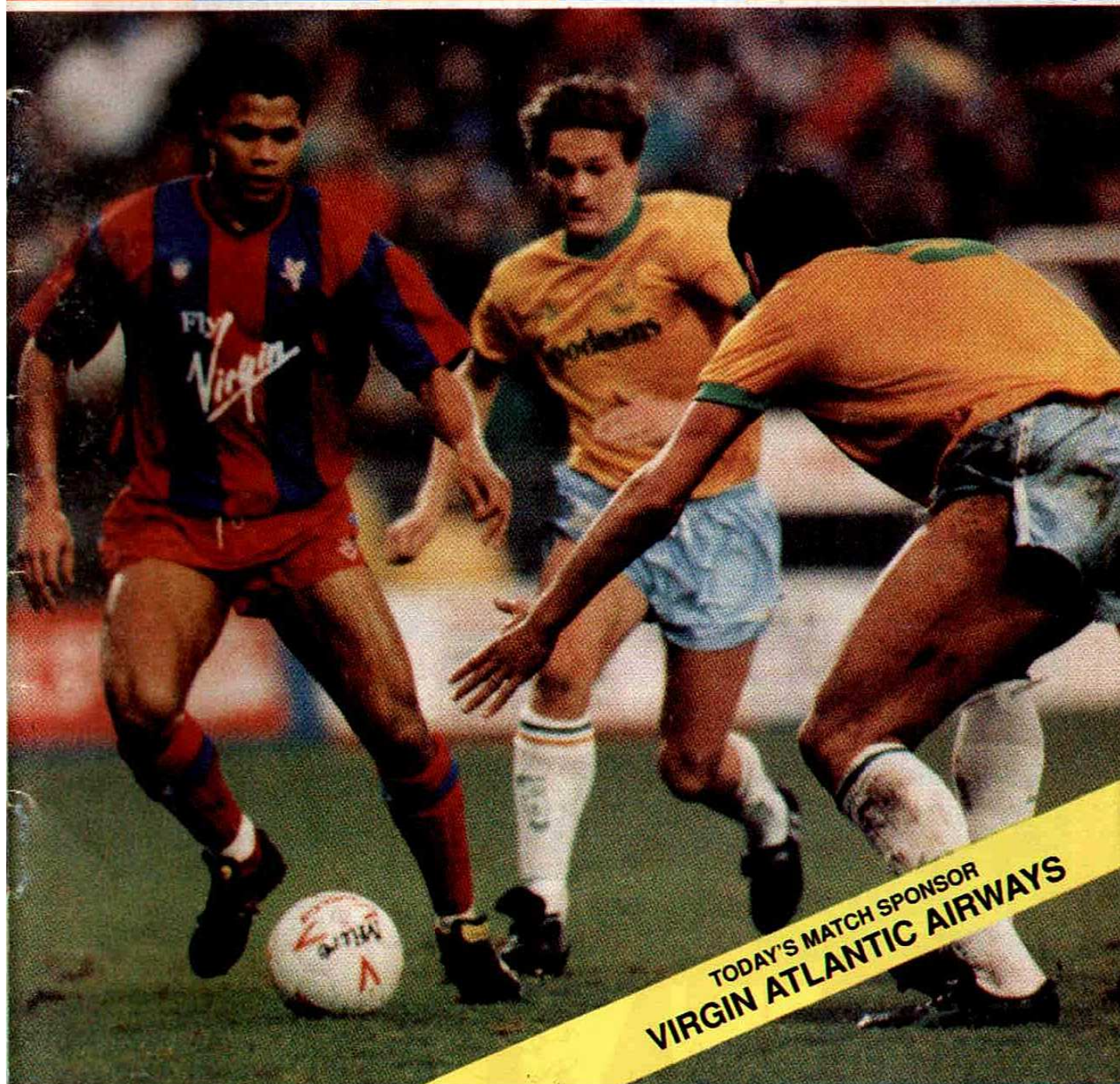

PRICE
£1

Fly
Virgin
atlantic

ZENITH DATA SYSTEMS CUP: 4th ROUND
Tuesday 30th January 1990
(or alternative date)

v SWINDON TOWN
Kick-off 7.45pm

WHETHER IT'S WRIGHT ON THE PARK
(OUR OWN IAN OF COURSE)

OR RIGHT ON THE ROAD
(THE SUPERB 'VAUXHALL SENATOR CD' – WHAT BETTER)

**JOHN WILSON
IS THE PLACE TO
GO**

EVERYONE AT
**JOHN WILSON
AUTOS**
WISH THE TEAM THE
VERY BEST OF LUCK
FOR TODAY'S GAME

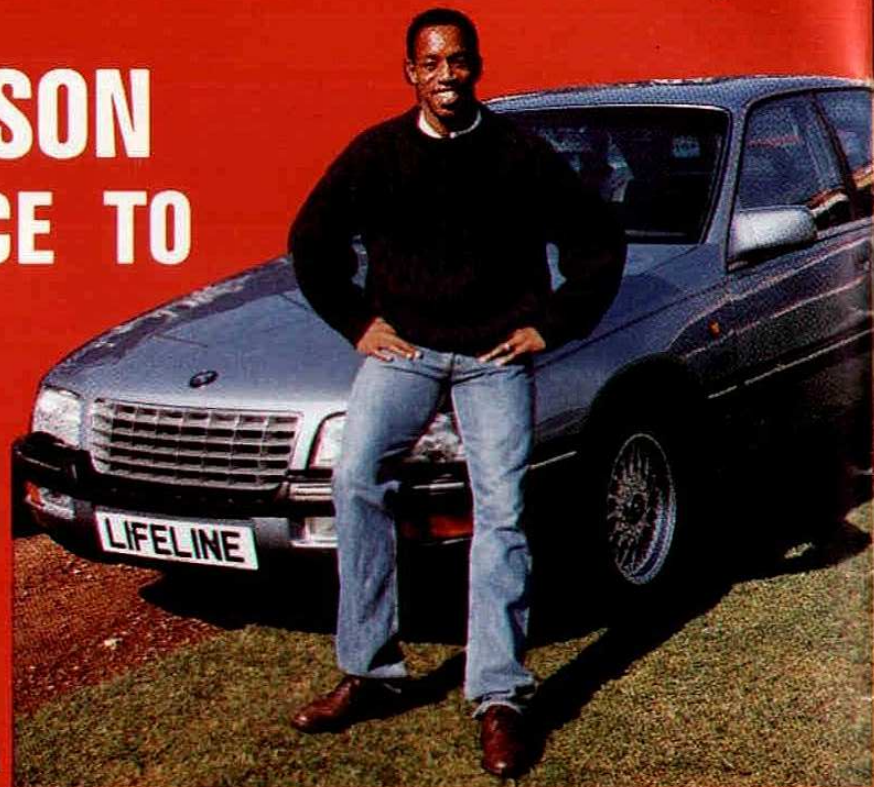

***The one stop
car centre just off
the Brighton Road***

JOHN WILSON

Sanderstead Road, South Croydon, Surrey CR2 0PH.

01-651 5321



No. 1 in Croydon for Vauxhall Opel



FROM

Steve

TO YOU . . .

G

ood evening.

We are currently in the midst of a very busy period football-wise, with our continued involvement in two Cup competitions in addition to League duty. Whilst the outcome of our F.A. Cup tie with Huddersfield was not known at the time of writing, I am convinced that the short training break we took after the Liverpool match, in Tenerife, has refreshed and stimulated the players for the challenges we will face in the coming weeks.

The value of the training we were able to do on this trip was brought home to us on our return, as the atrocious storm conditions rendered Thursday's session at Mitcham a virtual non-event in terms of quality work.

On a more general note, it would appear that with the findings of the Taylor Report finally being published and making a forceful recommendation against the Government's proposed I.D. scheme, that the threat of this legislation will be removed. The vast majority of people in football have voiced their opposition to the scheme, as indeed have a number of M.P.'s, and it seems that their voice has finally been heard. Like many Palace fans I see a considerable number of games up and down the country, and I think they would agree with me that the climate at football grounds has improved, and that generally speaking, watching football has once more become a pleasurable and relatively safe occasion.

Finally, we once again have the pleasure of welcoming Swindon Town to Selhurst Park for a match where the stakes are considerable. Last season, of course, we were fortunate enough to defeat them over two legs to earn our place in the Second Division Play-off final. Tonight, the prize at stake is another two-leg affair in the Southern Area final against Chelsea with Wembley Stadium on the horizon.

Although Swindon may be familiar to most of us in name, the style of play they will employ against us tonight will be vastly different from that witnessed last season. They now play very much in the style of Ossie Ardiles with plenty of short inter-passing movements, for which they have received plenty of good publicity. He has certainly been successful in his short time at the club, and it will be interesting to see how we perform against more or less the same group of individuals we encountered last year, but playing a totally different style.

In any event, we know a very competitive evening is in store, any team that defeats Norwich City 4-1 deserves our utmost respect, so we will have to be on our mettle to progress in the competition, and of course we extend a very warm welcome to Ossie, the team, and their supporters.



John Salako

COVER NOTE: John Salako tantalises the Portsmouth defence at Selhurst Park.



RULES FOR TONIGHT'S GAME

If the scores are level after 90 minutes play extra-time will be played. If the scores remain level after extra time, a penalty competition will be held in accordance with the laws of the game.

FULL MEMBERS CUP NOW AT ITS ZENITH

The Full Members Cup, open to members of the First and Second Divisions of the Football League, is being sponsored this year by Zenith Data Systems, who have signed a deal worth £100,000 to the clubs taking part and have an option to extend their sponsorship for two further years.

The competition is running in a modestly revised format this season, with the participating clubs divided into two sections, North and South. This is a format which has been successful and popular in the sister competition for Third and Fourth Division teams, The Associate Members Cup, and after regional finals the two winners will meet at Wembley on Sunday, March 25th, 1990.

MILLET'S

SUPPLIERS OF
WATERPROOF
CLOTHING TO
CRYSTAL PALACE F.C.

Fly



atlantic



CRYSTAL PALACE FC

(1986) LIMITED

Selhurst Park, London SE25 6PU.
Telephone 01-653 4462. Fax 01-771 5311.

Club President:
STANLEY STEPHENSON

Chairman:
R. G. NOADES

Directors:
B. COLEMAN
A. S. C. DE SOUZA
G. GERAGHTY
S. HUME-KENDALL
M. E. LEE
G. H. LUCKING
P. H. N. NORMAN
K. A. SINCLAIR
CHIEF B. O. UMUNNA

Company Secretary:
A. J. LEATHER

Manager:
STEVE COPPELL

Assistant Manager:
ALAN SMITH

First Team Coach:
IAN BRANFOOT

Club Secretary:
MIKE HURST

PALACE CLUBCALL
0898 12 11 45
NEWS AND INTERVIEWS

PALACE TICKETCALL
0898 12 18 45
TICKET AND TRAVEL INFORMATION

**CALLS TO CLUBCALL AND TICKETCALL ARE
CHARGED AT 38p/MIN PEAK AND 25p/MIN
OFF PEAK INCL. VAT.**

Designed and Printed in England by
Ward & Woolverton Ltd, London, SE1.

DENS & NEWS

GOVERNMENT I.D. SCHEME SHELVED

Deputy leader of the Labour Party, Mr. Roy Hattersley, a keen soccer supporter and Sheffield Wednesday fan, told Palace Clubcall last week "I think the Government's compulsory I.D. scheme is dead. It would be impossible in my view to go ahead with it, since Lord Justice Taylor has said that far from improving ground safety it could actually put the safety, and even the lives of fans at risk . . . I think the Government have finally realised what all football fans have known for ages."

Mr. Hattersley, who hopes to visit Selhurst Park next month, when Wednesday are the visitors, believes, in common with Palace chairman Ron Noades, that football has made significant progress in addressing the hooligan problem, and that strong action by the police and courts are the ultimate solution to the organised thuggery associated with the game.

As far as the shelving of the I.D. scheme is concerned, it would appear to be good news, both for clubs and genuine supporters everywhere.

ALAN SCORES AGAIN



A recent winner of the Diswinco Player of the Month award was Alan Pardew, seen here being congratulated by Brian Snell.

PALACE v SWINDON IN THE CUPS F.A. CUP

At Selhurst Park

At The County Ground

Season Round Score

Round Score

1909-10 *1st (old) Palace 1 Payne
Swindon 3 Tott,
Fleming,
Bown

1923-24 **3rd (old) Palace 1 Whitworth
Swindon 2 Wareing,
Fleming

1927-28 2nd Palace 1 Hopkins 2nd Swindon 0
replay Swindon 2 Morris 2 Palace 0

1954-55 1st Swindon 0
Palace 2 Hanlon,
Randall

F.L. CUP

1988-89 2nd(ii) Palace 2 Henry o.g. 2nd (i) Swindon 1 Shearer
Thomas Palace 2 Bright,
Swindon 0 Wright

* Played at The Crystal Palace

** Played at The Nest



Littlewoods Cup action as Swindon defender, Charlie Henry (on the left of the picture), attempting to clear Alan Pardew's cross, chips the ball into his own net.



Geoff Thomas' glorious drive puts Palace 2-0 ahead on the night and 4-1 on aggregate when the clubs met at Selhurst Park in Littlewoods Cup action last season.

**THAT'S
ENTERTAINMENT
CROYDON**

TEL: 01-686 8422

FOR ALL YOUR RECORDS,
CASSETTES, VIDEO'S, CD'S, ETC.

PROGRAMMES WANTED

One of Britain's largest programme dealers requires quality collections from all clubs irrespective of season. Buyer will collect from your home or pay carriage costs. Excellent prices given especially for pre-1960 material.

Please contact **P. C. RICHES**
5 Station Parade, Dorchester Road,
Northolt Park, Middlesbrough TS5 4PD.
Telephone: 01-864 8104

FOOTBALL COMBINATION

Wednesday,
31st January 1990
CRYSTAL PALACE
v
WEST HAM UNITED

To be played at Sandy Lane
ground, Tooting and Mitcham.
Kick-off 7.30pm.



CRYSTAL PALACE FOOTBALL CLUB VICE PRESIDENTS 1989/90 Chairman: Paul Baker

Bernard ADAMS
Cecil ALLEN
Andy ASH
John AVERY
Margaret BAKER
Bob BEVAN
Brian BROWNETT
Ernie CAST
Tony CHAPMAN
Jo CHAPMAN
Peter COUGHLAN
Joy CRAGO
Colin CREED

Richard DAVIS
Madge DAVIS
Eric ELSTON
Dermot FLAHERTY
David FREE, J.P.
John JAMES
Paul JIMPSON
David LEE
Robert LLOYD
Len LOCKWOOD
John MACDONALD
Stephen MACDONALD
Alan MAIDENS

Pegi MAIDENS
Jack MILEHAM
Frank MILANO
Gary MOORE
Peter MORLEY, J.P.
Alex MORLEY
Paula MORLEY
Steve MOSS
Liz MOSS
Robert NEWAY
Sean O'REILLY
Raymond PARKER
Philip PINNEGAR

Gerry SAUNDERS
Tony SIZEN
John SMITH
Jeff STRAW
Olive STRAW
Adrian SUCKLING
Jim TAYLOR
Denis TRENDLE
Mike VICKERS
Sam WALTON
Maurice WEST
Richard, Lewis &
Martin WILMOTT



Soar like the Eagles.

Virgin offers you the best
flights across the big pond.



LONDON · NEW YORK JFK and NEWARK · MIAMI · MOSCOW · TOKYO

For details and reservations phone 0293 38222 or see your travel agent.

Personality Spot

The name Clive Taylor probably does not mean a great deal to most supporters, but then until this season, neither did that of Zenith Data Systems. Clive Taylor is Z.D.S. Vice-President for Western Europe, and as such was one of the prime movers behind his Company's sponsorship of the competition in which Palace and Swindon Town are competing this evening. He explains,

UNKNOWN COMPANY

"We got involved with football for two reasons. Firstly, we wanted people to stop saying things like: 'Who are Zenith Data Systems?' We realised some time ago that computer companies have, on the whole, very staid reputations and that doesn't reflect what Zenith Data Systems is all about. Secondly, we love the game. I'm from Sheffield where football is like a religion, only more important! I look forward to each game of the Zenith Data Systems Cup with that same, slightly irreverent enthusiasm."

Z.D.S. is in fact the second largest supplier of PC compatible computers in the world, and is part of Groupe Bull, a French Information Technology corporation. It took over the sponsorship of the competition, which is open to all First and Second Division Clubs, from Simod. Clive Taylor believes that the sponsorship of the cup has engendered a real enthusiasm within the company for the game. He says,



THE WORLDWIDE GAME

"What is it about football that attracts so many people from so many diverse backgrounds, cultures and creeds? I believe it is because football is at the same time both the most simple and the most complicated game in the world—whatever level you play or watch at, the game is fascinating. Wherever I travel, I see football being played, in the colourful piazzas of Italy, the bleak fields of East Germany and the grass-free dust bowl pitches of Africa, the game is carried on with anything from a tin-can upwards."

Sponsorship is now part and parcel of the professional game in England, to the extent that it is easy to forget the unease with which proposals for clubs and competitions to receive financial backing were first received. The game is now indebted to companies like Z.D.S. for its continued health and strength, and providing the football authorities maintain a firm control of the relationship, it seems destined to remain mutually beneficial to clubs and sponsors alike. The involvement of men like Clive Taylor, with a passion for the game will ensure that the relationship will continue to flourish.

"I hope tonight's match is exciting, competitive and above all else, embodies what every one of us comes along for—a damn good game."

Commercial

Industrial

Domestic

CLEANWELL

PROFESSIONAL CLEANING AND GROUND MAINTENANCE SERVICE
TO BLOCKS OF FLATS, ESTATES ETC.

INITIAL BUILDER'S CLEANS

5 Woodstock Way
Mitcham
Surrey CR4 1BE

SHOPS, OFFICES AND COMMON ROOM AREAS
CARPETS, CURTAINS AND UPHOLSTERY

OUR NAME SAYS IT ALL!

MOBILE PHONE
0831 468092

Tel: 01-685 9227

**“Choosing the best
personal computer
isn't a matter
of life or death.
It's far
more important
than that.”**

Apologies to Bill Shankly.



World Class. That's Zenith Data Systems.

One of the top five manufacturers of personal computers around. Offering a comprehensive range of desktops and laptops.

So when the time comes to choose a personal computer, it's most important to remember that Zenith Data Systems are in a super league of their own.

ZENITH | **data
systems**

FOR FURTHER INFORMATION CALL FREE ON 0800 525156.

See Barry with Lifeline

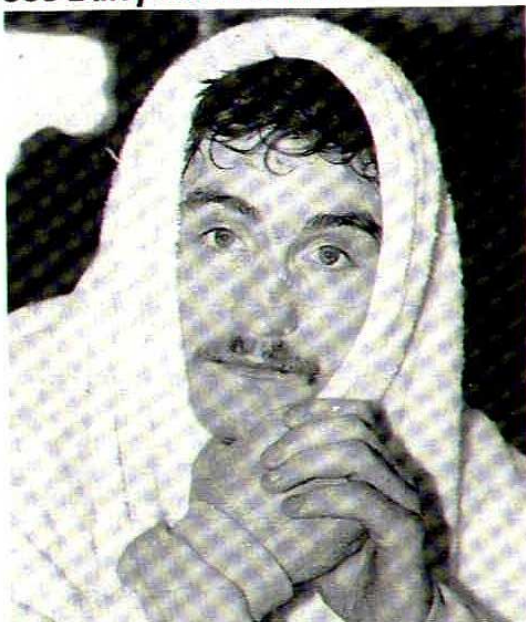

Lifeline members can hear Barry McGuigan and Bob Wilson at our next Sportsman's Dinner to be held in Crystals Banqueting Suite at a special price. Tickets are £30 but any gentleman member can attend the event for just £27.50 by contacting Jackie Pullinger on 01-653 4462 (ext. 216).

The black tie event also has comedian Harry Scott to add the humour and is presented once again by 'Mr Crystal Palace' Barry Williams. It is hoped that sufficient 'Lifeline' members will book to enable us to form a special Lifeline table.

Carphone offer

Why not take advantage of the 'member get a member' incentive scheme which gives members the chance of obtaining a

free cellular car telephone supplied by Sovereign Communications. Remember, just one new member and a carphone can be yours, complete with three years warranty for the telephone and one year for the fitting. For full details contact Jackie Pullinger on 01-653 4462 (ext. 216) (subject to airtime conditions and costs).

Allders discount

The 10% 'Discount for Lifeline Members' scheme which we negotiated with 'Allders of Croydon' is proving very popular with our members.

Many members have already saved more than their annual 'Lifeline' subscriptions by using the vouchers which **can only** be obtained directly from the 'Lifeline' office at Selhurst Park between 9.30am and 5.30pm Monday to Friday. Please phone your order through to the Lifeline office first as we only stock a limited number of vouchers and we would not like to disappoint any member (please note that we cannot send vouchers out by post).



LIFELINE WINNERS

Weekly Draw No. 88

Commencing 15th January 1990.

First prize: 506 Virgin holiday for 2. Mr Bonney, Farnborough, Kent.

Daily draw: £100. 2834 Martin Clark, Swanley.

2644 Paul Tant, SW16. 3219 Nigel Braganza,

Kenley. 1157 P. L. Aitkins, Wallington.

Consolation prize winners: 2485, 1545, 1187,

1677, 987, 3224, 2502, 1995, 1166, 3397, 1668,

531, 3204, 1839, 1938.

TATTOOS

214a Selhurst Road
South Norwood
25 yards from Clock Tower

TEL: 01-653 9517

Croydon Letter District Office and Lifeline

Two more great teams
United for Palace
"Putting our customers first"
Business Enq's 01-680 8822

EAGLES SPONSORED



STEVE COPPELL

Club Shop, Gerry Dale
01-653 5584



NIGEL MARTYN

Bob 'The Cat' Bevan
All Star Speakers.
01-650 4926



PHIL BARBER

Pauline Killick, Playing strip.
Boots The Belbins Stratford-upon-Avon.



MARK BRIGHT

Chief Ben
Obiesie
Umunna



DAVID BURKE

Nicholas Hall and Company
Accountants
01-506 2333



MARK DENNIS

Miles away.
Your travel agent.
01-773 2555



ALEX DYER

Allmat Ltd.
Products for the building
industry.
01-680 0666



ANDY GRAY

James D. Sumner, Carnegie
España S.A.



IAN WRIGHT

Away supporters coach
No 1.



JEFF HOPKINS

Chris Sandy, Youth Team
Scout.



EDDIE MCGOLDRICK

Frogmore Estates (Invest-
ments Ltd). Sue and Barry
Brian Greener.



DAVE MADDEN

Phil Barber, 2F Gearboxes,
Croydon
01-683 4259



GARY O'REILLY

Data Write
01-857 5428



ALAN PARDEY

Full Sponsor, Maritime Tan-
kers 'New York Eagles'. Farr
Vintners Stephen Browett
630 5348.



CHRIS POWELL

Family and Friends of
Fred Jackson



JOHN PEMBERTON

Phil Chapman—Croydon
Playing Strip/Tracksuit
Westline Ltd.
Karen & Anthony Allnutt
Football Boots/Training Kit
Kit Bag.



MURRAY JONES

KRS TRANSPORT
54 Cromwell Rd,
Croydon, Surrey
0860 354 993
683 2474 (office)
Ken, Robert, Steven



JOHN SALAKO

Crystal Cars Croydon
01-684 1115
Crystal Haulage
01-769 7797



RICHARD SHAW

Crystal Cars Croydon
01-684 1115
Crystal Haulage
01-769 7797



PERRY SUCKLING

Bob 'The Cat' Bevan
All Star Speakers.
01-650 4926



GEOFF THOMAS

Orbic Bearings, Croydon.
Tel: 684 8262



ANDY THORN

Eric Whitmarsh,
Kays Roofing.
01-681 5808



RUDI HEDMAN

'Emmacare'
Computer Consultancy
01-683 3494



DARREN CARR

Regency Carriage Co.
and Leyworld Leasing.
0836 591044
01-252 9317

'LE CLIQUE'

TEAM UP WITH PALACE

Sponsorship packages of many types are available—
for full details telephone Lesley Brewer of Palace Marketing on 01-653 4462.

TRAINING KIT £50 • FOOTBALL BOOTS £50 • TRACKSUIT £50 • PLAYING STRIP £50 • KITBAG £25 •

All our yesterdayS

THE WAR YEARS

18. The War Cup 1943-44

The Cup competitions run by the FA during the War seasons were usually played in mini-leagues in their early stages: the Southern sections were invariably divided into groups of four or six clubs with the top one or two going through to the knock-out quarter- or semi-finals. It was in the War Cup for the 1943-44 season that Palace came nearest to qualifying for the later, sudden-death, part of the tournament. (Palace's only other War-time 'success' in a knock-out competition was gained in 1940-41 in the London Cup when we reached the last four—but this was only a supplementary competition anyway).

Victories over Brentford, away (4-3), Charlton, at home (5-1) and Brighton, away (4-2) had put the Palace in a position from which victory in their last preliminary match would give us a semi-final place. However, home defeats by Brighton (2-3) and Brentford (1-2) had cost us dearly and our final game was at The Valley against a Charlton side for whom a draw would be sufficient to ensure that they went through for the second year in succession.

Astonishing interest

Such was the interest generated by this clash that it attracted a crowd of almost 20,000 and in those trying days a gate of such proportions was an astonishing turn out.

CRYSTAL PALACE FOOTBALL CLUB

President—Sir Adam Malloch, M.P.
Directors—Messrs. P. S. Harper (Chairman), F. Brownfield (Vice-Chairman), E. T. Truitt, F. J. Young.
Secretary—Manager—G. W. Ivis.
NEAREST STATIONS: NORWOOD JUNCTION, SELWAST, and THORNTON HEATH.
Bus Services—132, 68, 75, 854 (Travelling).

OFFICIAL PROGRAMME

No. 16. Vol. XXXIX. SEASON 1943-44
Saturday, March 4th, 1944. Kick-off 3.0 p.m. Price: ONE PENNY

CRYSTAL PALACE 5										
RIGHT WING.					LEFT WING					
					1 TOOTILL (Goal)					
					2 MOUNTFORD Right Back		3 YOUNG Left Back			
					4 DAWES, A. Right Half		5 BASSETT Centre Half		6 CABRELLI Left Half	
7 ROBSON Outside Right		8 ROBINSON Inside Right		9 PERRETT Centre Forward		10 LEWIS (C.) Inside Left		11 WILSON Outside Left		
<hr/>										
Referee: E. PLIMTON (Barnet, Hants).										
<hr/>										
										
Umpires — (Blue Flag: A. C. GARWOOD. Red Flag: F. B. TYRRELL.)										
<hr/>										
12 DUFFEY Outside Left		13 BROWN Inside Left		14 TURNER Centre Forward		15 ROBINSON Inside Right		16 REVILL Outside Right		
17 CHILTON Left Half		18 OAKES Centre Half		19 SMITH Right Half		20 SHREEVE Right Back				
21 JODDING Left Back		22 HOBBS (Goal)								
LEFT WING					RIGHT WING					
CHARLTON										

CHARLTON

Next Saturday: BRENTFORD Kick-off 3.0 p.m.
(LEAGUE CUP SOUTH) (See Back)

The Palace programme for our FA War Cup tie against Charlton.

It was one of those matches that could have been won by either side: Palace claimed an early penalty for a push on Bob Ferrier and Robinson, our guest inside right from Sheffield Wednesday, hit a post, but then Charlton were awarded a penalty only for our keeper Alf Tootill to make a fine save, and then in the second half Charlton's Don Welsh hit our crossbar. In the end the result—a draw—was utterly fair, and the score-line—0-0—amazing in the light of the many close encounters in front of both goals: the outcome was disappointment and frustration for the Palace and elation for Charlton, who went on to the Final itself and beat Chelsea 3-1 at Wembley.

The Palace side at The Valley on March 25th, 1944 was as follows:

Tootill, Mountford, Young (Arsenal), M. Gregory, Spencer (Burnley), Cabrelli (Raith Rovers), Robson, Robinson (Sheffield Wednesday), Ferrier (Oldham), A. Dawes, Wilson.

(I regret that I cannot furnish the Charlton side. Perhaps some reader can help: even to confirm that they played as per programme would be sufficient. Nigel Sands).

The final table in our qualifying group in the War Cup thus looked like this:

FA WAR CUP—SOUTH: GROUP A

	Home					Away							
	P	W	D	L	F	A	P	W	D	L	F	A	Pts
Charlton	6	2	1	0	7	3	1	1	1	1	5	8	8
Crystal Palace	6	1	0	2	8	6	2	1	0	8	5	7	
Brentford	6	1	1	1	13	6	1	0	2	5	11	5	
Brighton	6	1	0	2	8	6	1	0	2	3	12	4	

WESMID

Authorised dealers for Canon, Olympia & Amstrad Typewriters, Printers, Word Processors and Computers.

Full workshop facilities including same or next day breakdown service.

For further information call us on 01 698 7676.

Canon

OLYMPIA
INTERNATIONAL

130-132 VERDANT LANE, LONDON SE6 1LH

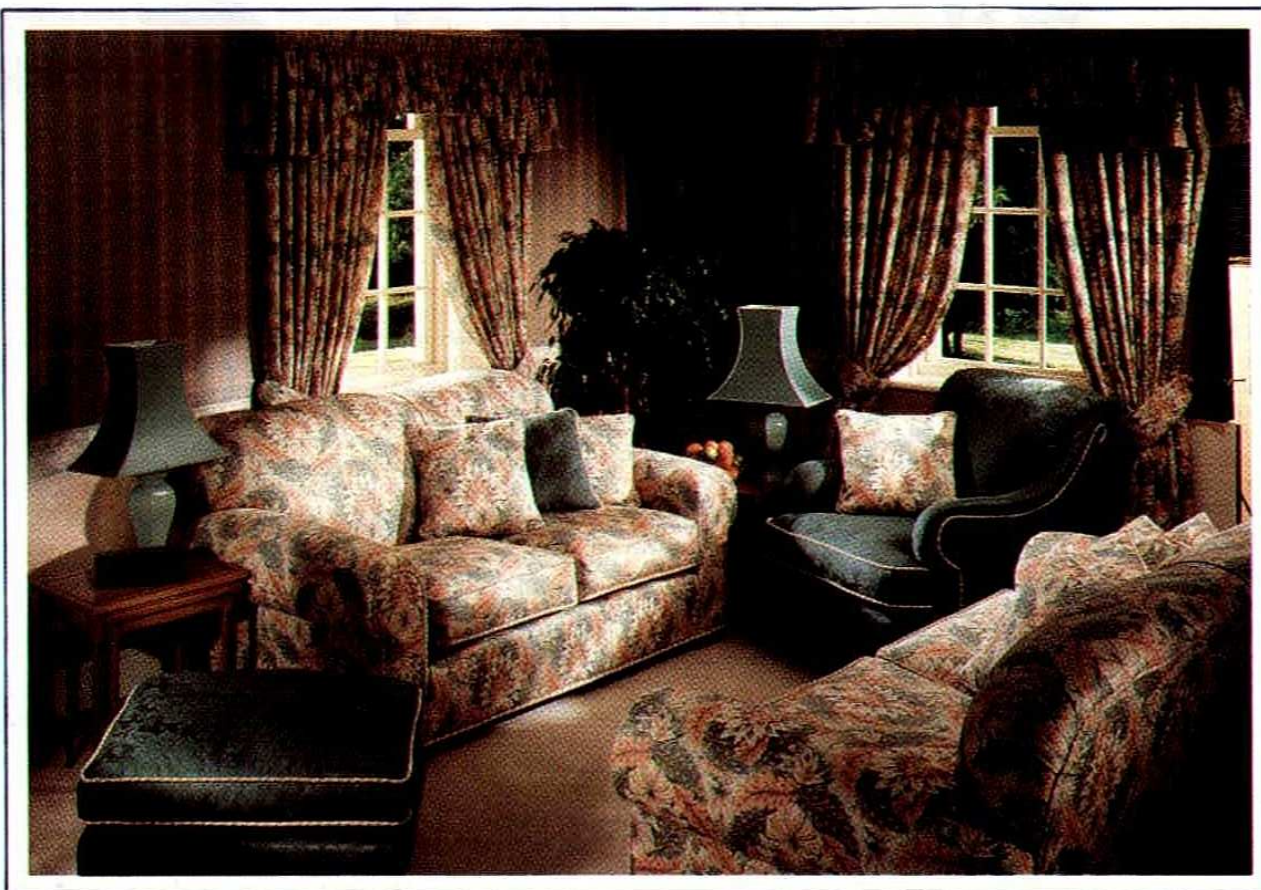

MIX & MATCH SLOANE STYLE.

Design your room in one sitting with the luxurious Sloane range. Sloane comes with a choice of beautiful covers and superb selection of colour co-ordinating wallpapers and curtain fabrics.

3 SEATER SOFA
AFTER EVENT PRICE £899 **£729**

2 SEATER SOFA
AFTER EVENT PRICE £849 **£699**

CHAISE LONGUE
AFTER EVENT PRICE £729 **£599**

HAMERTON CHAIR
AFTER EVENT PRICE £499 **£419**

STANDARD CHAIR
AFTER EVENT PRICE £519 **£429**

FENDER STOOL
AFTER EVENT PRICE £239 **£209**

ACCESSORIES

Wallpaper used: Medici 01 and Vecchio 07. Border: Palucci 01.
Matching Curtain Fabric available from the Soft Furnishing Departments.

0%
INTEREST

6 MONTHS CREDIT
on all purchases over £250

Subject to status. Alders Department Stores Ltd.
Licensed Credit Brokers. Please ask for written details 01-681 2577

ALDERS

OF CROYDON ♦ TEL: 01-681 2577

ALL TOGETHER A BETTER CHOICE

Make a date — Don't miss our

SPORTSMAN'S DINNER



HOSTED BY OUR RESIDENT FUNNY MAN

BARRY WILLIAMS

Special Guest Speakers

BARRY McGUIGAN

formerly World Boxing Champion

AND

BOB WILSON

from BBC TV Sport



**4-COURSE
MEAL
INCLUDED**

STAR OF THE
'COMEDIAN'S'

HARRY SCOTT

Crystals Banqueting Suite—Selhurst Park

Monday, 26th February 1990

DO NOT DELAY—BOOK TODAY

Call Lesley Brewer on 01-653 4462 or call into the Marketing Office

**COMPANY
TABLES
(10 GUESTS)**

£300

*Now booking
up fast!*



J.E.D. CLEANING SERVICES

Specialists in all types of cleaning

BRITISH INSTITUTE OF CLEANING SCIENCE
(APPROVED)

**PROFESSIONAL CLEANING CONSULTANTS
FOR ANY OF YOUR NEEDS**

EXPERTS IN —

CARPETS (WET OR DRY CLEAN)

**HARD FLOORS (WOOD, LINO, STONE,
MARBLE ETC.)**

FOR FREE ESTIMATES CONTACT:

JEFF JONES

or

TED PURCELL

01-627 2308

01-737 1615

PALACE IN



Jeff Hopkins moves in to prevent Peter Beardsley setting up another Liverpool attack.

THE PICTURE

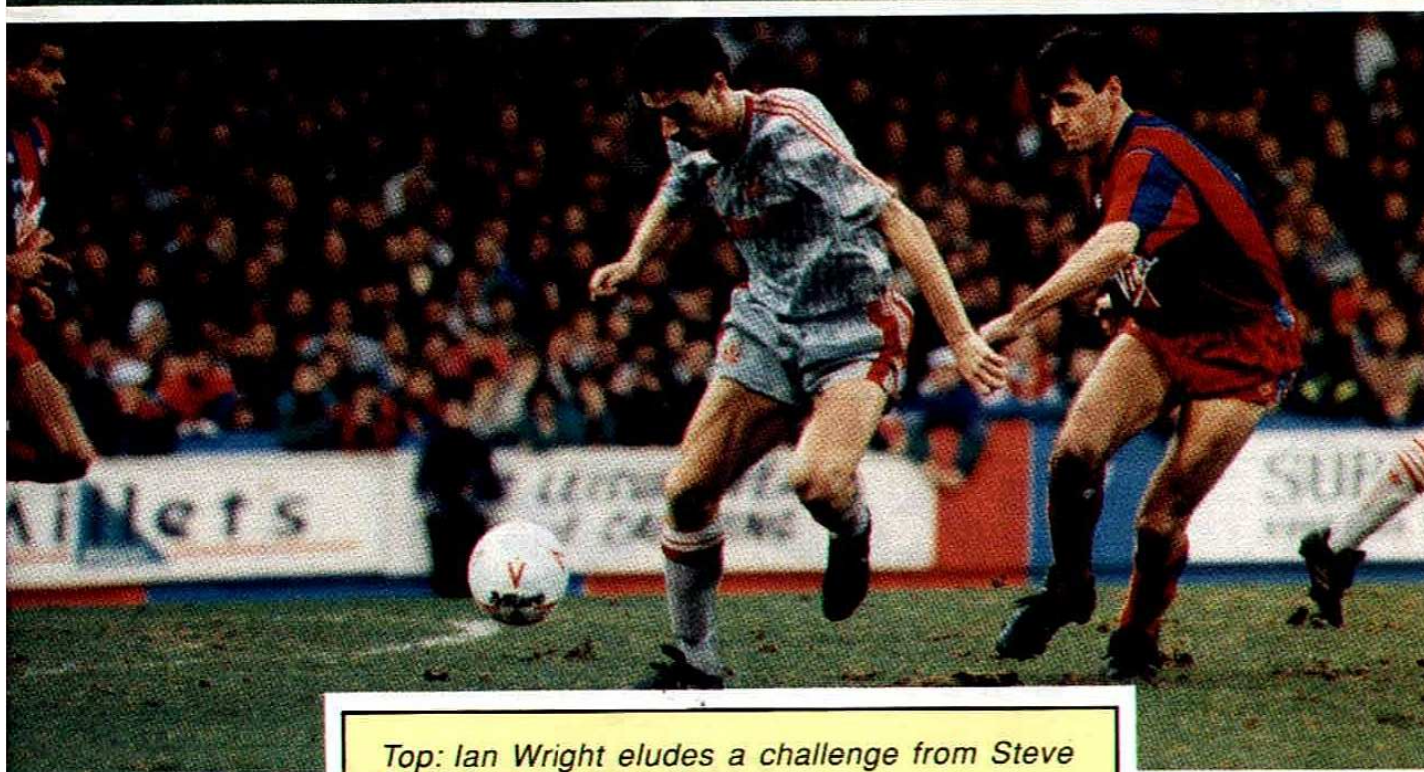
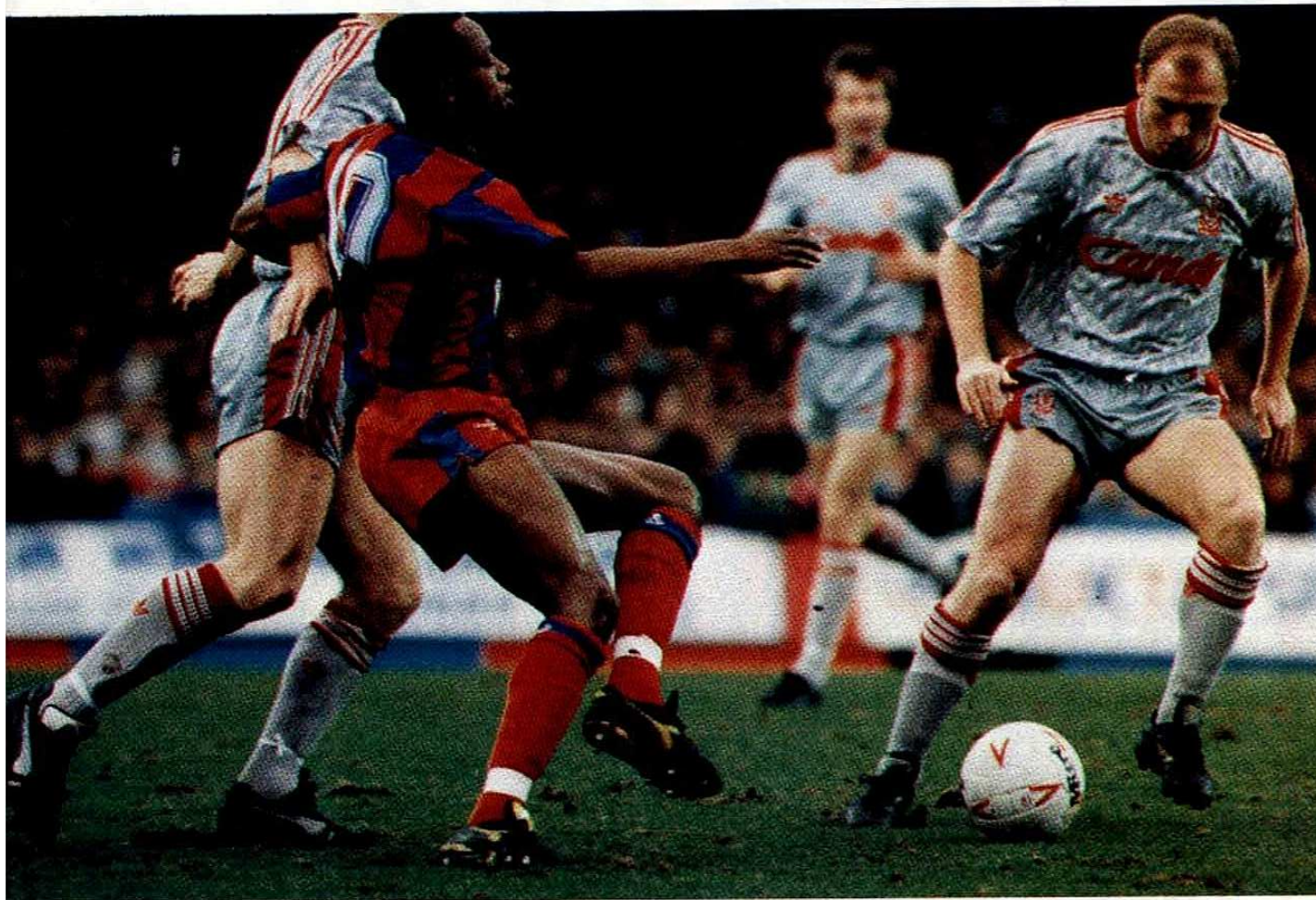

Top: Ian Wright eludes a challenge from Steve McMahon.

Above: David Burke tails Liverpool marksman Ian Rush.

Palace and the



FUN IN THE LOUNGE Len judges the best MUMMY!



CHRISTMAS COACHING WITH GARY —
what's that turkey up to?



Eddie answers your questions



HAPPY BIRTHDAY with
star goalie, Andy

WHAT SHOULD THE REF DO?

As this is an extra programme, the answer will be printed upside-down at the bottom of this page, instead of the next match programme. Try this one, you young fans!

On arriving at a ground the Ref notices that the pitch is square. The groundsman explains that there has been drain trouble, he has had to re-mark the pitch to avoid the damaged ground; he argues that the rules say the length must be at least 100 yards, and the width must be not more than 100

yards, so a square pitch is legal. What should the Ref do?

ANSWER TO REF'S PUZZLE: the Rules state that the pitch must be rectangular; this could be a square shape. But they go on to say that the length must exceed the breadth. The pitch would have to be re-marked; but it could be 101 yards long and 100 yards wide, almost a square shape!

WANT A FREE MATCH VIDEO?

Don't forget to enter that competition in the JUNIOR EAGLES CORNER of the Palace News each month!



EAGLE EYED SUPPORTERS READ...



Official Promoters Of



Community



JEFF REPORTS BACK

Jeff Hawkins, our Football In The Community Development Officer, has sent us this report on some of the exciting things that are happening.

Eleven schools in Croydon and Bromley have had two-hour sessions. These consist of an assembly visit, video, question and answer session, player visits and football activities in the playground.

Six weekly sessions have been booked by Broadmead, Duppas, Norbury Manor and Howard schools. These are taking place during the present spring term. They happen on Tuesday or Thursday afternoons, and visits to Selhurst Park are included, as well as videos, quizzes and coaching.

110 children attended the Christmas Coaching Afternoon at the National Sports Centre. Gary O'Reilly, John Salako, Andy Thorn, Alan Pardew, Mark Dennis, Andy Gray, John Pemberton, Murray Jones, Phil Barber and Geoff Thomas took part in this great event, also, several Youth and Apprentice players. Watch out for the EASTER details!

160 children attended the Christmas Coaching Courses in six schools in Croydon and Bromley. They were all well behaved and worked hard to improve their football skills; they much appreciated the players who came along to assist. FOR INFORMATION ON PRESENT AND FUTURE COURSES AND ACTIVITIES RING JEFF HAWKINS, 01-653 4462.

An Eagle's Diary

Hi, girls and boys! Mind you, it's a bit late for you to be out, I hope you've all done your homework and helped with the washing-up before you came to Selhurst Park. But I thought you wouldn't want to miss another chance to see the Lads in their search for CUP glory — there's a bit of a space on the shelf in the Board Room, so a Cup or two would be useful.

Haven't there been a lot of extra games lately? That great match last Saturday against our friends from Huddersfield, and now this Zenith Data fixture. Does anyone know what Zenith Data is?? Must go to the local library and find out; or maybe ask Leslie Lightfoot, our MC in the Family Lounge — he knows lots about football, he was here in 1924 at the very first match at Selhurst Park. Did you know that he comes in three times a week to clear up and tidy everything in the Lounge? And to take all those birthday and youth-party bookings.

Some of you are still sending in questions; well, here we go again, I've picked out the most interesting to answer.

"How does the scoreboard work?" (Melanie, aged 7, Sutton) I flew over to have a closer look at it; there are hundreds of little bulbs, and they light up to make the shape of letters. There is a kind of computer in the hut to the left of scoreboard, and the messages are typed on a keyboard. The moving display, like when it says GOAL or COME ON PALACE, or the picture of the REF telling off a player, is recorded, and just pressing one command sets each display going. All the regular messages and adverts like FLY VIRGIN and READ THE ADVERTISER are recorded in this way, they don't have to be typed each time they are used.

"How do they change the bulbs on the floodlights?" (Martin, aged 12, Crawley) Vic Worrall, our hard-working Stadium Manager waits until there are several needing to be replaced, then sends for an electrician. The bulbs cost over £100 each! The electrician climbs up the enclosed ladder to the top of the pylon, unscrews the dud bulb and puts the new one in. If Vic wants to check the job has been done properly he has to climb up too; fortunately he has a good head for heights.

"Why does a linesman or the Ref look at the substitute's boots?" (Kathrine, aged 9, Guildford) The players' kit is checked before the match, especially the studs on their boots. If a player wore sharp or extra long studs these would be dangerous for other players. When a sub comes on his studs have to be checked for the same reason.

Phew! It's hard work answering all these questions. Here's one for you fans: In the last year how many interviews have there been on CLUBCALL? Send your answers to me before 1st February 1990; a valuable prize for the first correct answer drawn out of my nest!



Pete the Eagle

DID YOU KNOW? Odd Facts About Selhurst Park

The name Crystal Palace was a nickname made up by the humorous magazine Punch for the original glass and iron Great Exhibition building erected in Hyde Park in 1851. After the Exhibition it was taken apart, and transported to the area where the BBC TV transmitter now stands, and re-erected. If it had been put anywhere else in London our Club would have had another name.

The present site, Selhurst Park, cost £2,570 in 1922; it was a brickfield, with two tall chimneys standing where the pitch is now. One main advantage was being near three railway stations, Thornton Heath, Selhurst and Norwood Junction.

Archibald Leitch was commissioned to design the ground. A series of strikes and disputes held up the building work, and when the Lord Mayor of London opened the stadium on 30th August 1924, the ceremony took place in an unfinished Stand. The Stand — the present Derek Ormonde (formerly Members') Stand was almost identical to his designs at Fulham, Huddersfield and Stamford Bridge. (PS How did 'Derek' change to 'Derrick' — as spelt on the side of the Stand??)

The other three sides of the ground were open banking, with terracing only on the lower part of each side, the rest being grassed to the top. There was a ditch along the front of the Main Stand; the ball was constantly having to be retrieved from the muddy water that accumulated.

Floodlights were installed in September 1953; these rather primitive ones, with wires hanging around the ground, were replaced by the present four corner pylons in 1962. The first game played under the new lighting system was against Real Madrid, watched by 25,000 fans.

Record attendance at Selhurst Park was 51,482 at the match v Burnley which secured Palace the 2nd Division Championship and promotion to Division One, in May 1979.



The Croydon Advertiser

The Family Enclosure





Alan Smith

CRYSTAL PALACE FC



1 2 3

10% OFF

**THREE MATCH CARD
£16.20 TO NON MEMBERS
£13.50 TO PALACE CLUB
AND LIFELINE MEMBERS**

HOLMESDALE TERRACE

**Admission
To The
Holmesdale
Terrace
For
3
Matches
With
A
Pre-Paid
Admission
Card**

Questions & Answers

Where can the Card be used?

At a turnstile entrance to the Holmesdale Terrace. The turnstile is clearly marked and your card cannot be used anywhere else.

How is the Card used?

Insert the Card into the slot as indicated. One entry credit will be deducted from the Card and a green light will come on. Remove the Card and walk through the turnstile.

Can anyone else use the Card?

Yes, anyone can use the Card.

How is the remaining value shown on the Card?

Look at the scale on the edge of the Card. A hole is punched in the scale whenever the Card is used.

How much does each Card cost?

Crystal Palace F.C. has agreed a reduction of 10% from the normal cost of entrance to the Holmesdale Terrace.

Where can the card be obtained?

From the Crystal Palace Club Shop between 9.30 am and 5.30pm on weekdays and from 9.30 am on Saturdays.

MASCOTS ON PARADE

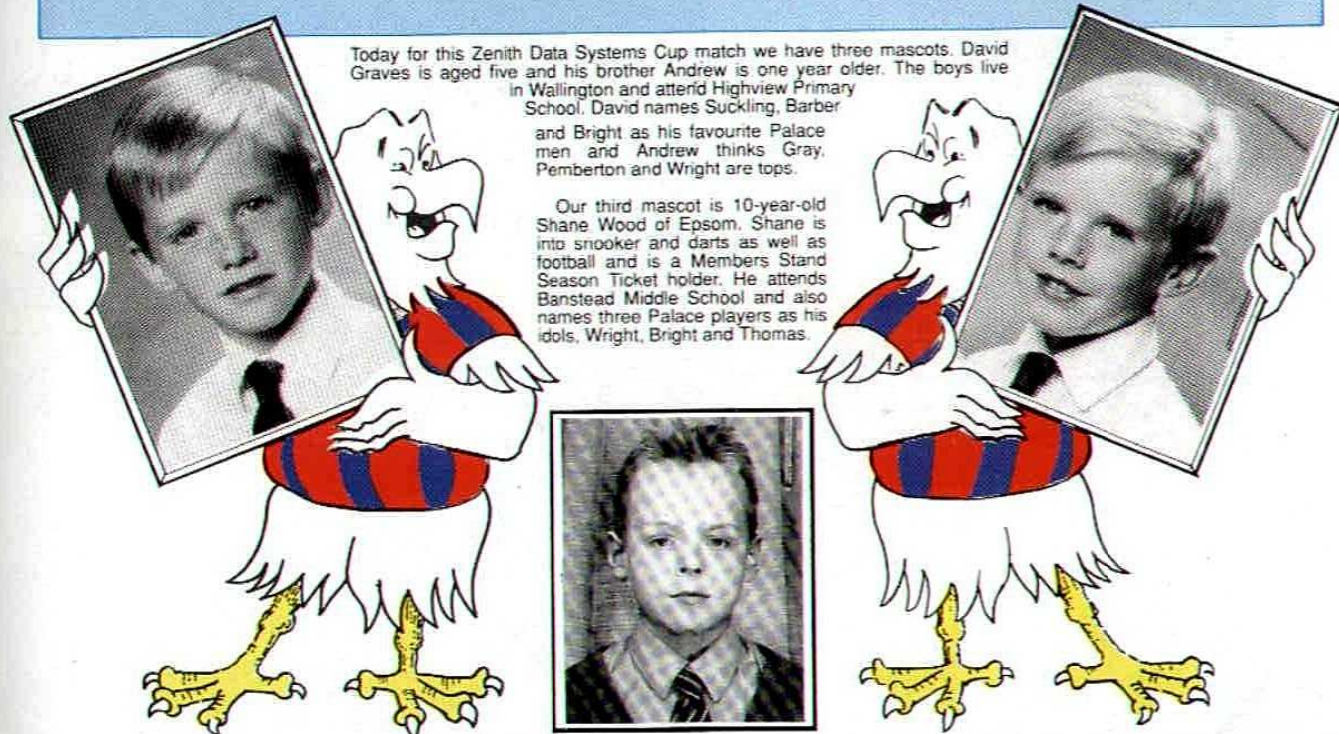

Today for this Zenith Data Systems Cup match we have three mascots. David Graves is aged five and his brother Andrew is one year older. The boys live in Wallington and attend Highview Primary School. David names Suckling, Barber and Bright as his favourite Palace men and Andrew thinks Gray, Pemberton and Wright are tops.

Our third mascot is 10-year-old Shane Wood of Epsom. Shane is into snooker and darts as well as football and is a Members Stand Season Ticket holder. He attends Banstead Middle School and also names three Palace players as his idols, Wright, Bright and Thomas.

MITCHELL & CO

62 Pelhams Walk, Esher,
Surrey KT10 8QD

Conveyancing by Solicitors

- ★ Buying or selling property? ★
- ★ Remortgaging your house? ★
- ★ Taking or renewing a lease? ★

Telephone us on
Esher (0372) 65841
or 68900
for a competitive and
comprehensive written quotation

OUR CHARGES FOR FIRST TIME BUYERS:

Freehold purchase £180
(+ VAT and disbursements)
Leasehold purchase £190
(+ VAT and disbursements)

HOLMETHORPE RENAULT

Shew's Corner, Hatchlands Road, Redhill, Surrey, RH1 6AU
Telephone: Redhill (0737) 67635 (Sales)
Redhill (0737) 65560 (Hire)

Join the Winning Team
for ALL your Renault needs.



H.P. & Leasing available



For Palace away matches
Phone us for details of
our car and van hire.

SALES: 0737 767635

SERVICE: 0737 768214

CAR HIRE } 0737 767635
VAN HIRE }

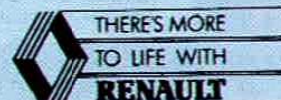

OUR-VI



SWINDON TOWN

Back Row: (left to right): Phil King (now Sheffield Wednesday), Dave Hockaday, John Cornwell, Duncan Shearer, Fraser Digby, Nicky Hammond, Tim Parkin (now Port Vale), Adrian Viveash, Steve White, Tony Galvin.

Middle Row: (left to right): Chic Bates (Assistant Manager), John Trollope (Youth Team Manager), Tom Jones, Ross MacLaren, Jon Gittens, Neil Tomlinson, Leigh Barnard (now Cardiff City), Andy Rowland (Coach), Kevin Morris (Physiotherapist).

Front Row: (left to right): Paul Hunt, Steve Foley, Mark Jones, Colin Calderwood (Captain), Ossie Ardiles (Manager), Alan McLoughlin, Paul Bodin, Fitzroy Simpson, Nicky Summerbee.

SWINDON TOWN MANAGER: 'OSSIE' ARDILES



'Ossie' Ardiles joined Swindon Town as their Manager in July 1989 and the Wiltshire soccer fans are greatly impressed with The Robins' new boss for his team are playing an attractive brand of football and are poised to earn another tilt at the Play-Offs next

May, or perhaps even clinch outright promotion to Division One.

The diminutive Argentinian International first came to the attention of British soccer fans when he helped his country to win the 1978 World Cup, where, along with Mario Kempes, Ossie was widely regarded as the star of the tournament.

To the delight of many British football enthusiasts Ossie signed for Tottenham later that year in a £750,000 double deal with big Ricky Villa and both became an instant success in the football league. Ossie quickly established a reputation as an outstanding player and during his decade with Spurs he collected FA Cup winners' and UEFA Cup winners' medals in 1982 and 1984. Ossie also had two spells away from

White Hart Lane on loan, first with Paris St. Germain (14 French League appearances), then with Blackburn Rovers for whom he played 13 times in the latter part of the 1987-88 season including the 2nd Division play-offs.

Ossie's career with Tottenham embraced 259 English League and Cup matches — all of them full appearances — plus a further 13 European and Super Cup and Charity Shield games and he scored 25 goals for the North London club.

In 1988 he joined Queens Park Rangers, but he broke his leg after making only 11 appearances for the Loftus Road club, and, following a period of recuperation he spent the summer of 1989 with Fort Lauderdale in the North American Soccer League.

SITORS

PLEASURE

It is a real pleasure to welcome back to Selhurst Park this evening our old friends and rivals from Swindon Town. The Robins pushed us very close in the 2nd Division promotion stakes last season when both clubs finished the term strongly enough to claim an appearance in the Play Offs and fans of both sides will well remember those tension laden, oh so tight games which finally resolved that The Eagles would go through to the Play-Off decider by the odd goal in three. The first match was a sizzler in the sun at Swindon on a broiling hot Sunday afternoon, from which the Town really deserved more than the single goal advantage they secured via a Jeff Hopkins own goal. The return, here at Selhurst Park on a warm, humid evening saw The Eagles reply with swift goals from their devastating striking pair Mark Bright and Ian Wright.

Now, tonight, the two clubs are again engaged in sudden-death semi final action, for this evening's meeting determines which of us goes through to the Southern area final of the newly named Zenith Data Systems Cup, and there are no second chances, replays or return fixtures in which to redeem possible errors. Knowing the calibre of the two sides it all adds up to gripping entertainment for the fans and the only thing which seems certain is that the outcome will be close.

COMPARISON

It will be particularly interesting for Palace fans to make their own comparison between the Swindon method of last season, with which we grew pretty familiar in six meetings, and the 1989-90 version that has been produced under Town's new manager, *Ossie Ardiles*.

There's still plenty of running off the ball, lots of it in fact, and none of the hard work that so characterised the Lou Macan style has been sacrificed. However, with the fluid talents of winger *Fitzroy Simpson* and the defensive midfield craft of ex-Queens Park Ranger *David Kerslake* very much to the fore, Swindon's new pattern is a flowing, attractive and always positive style. Gone too is the back row of five defenders, and the frequently hefted ball straight up to the ever dangerous *Steve White* and *Duncan Shearer*. Watch out instead now for the six-or-seven men moves built around accurate passing movements, stemming often from England Under 21 goalkeeper *Fraser Digby* and worked out all the way through to the Palace penalty area.

PROMOTION OR PLAY-OFF AIM

Swindon's main objective this term is naturally to gain a repeat of last season's success in reaching the Play-Offs, or to better it! After all, a glance at the 2nd Division table shows that, if the top two clubs should so much as falter, The Robins are in a position from which to launch an assault on the outright promotion places.

CREDIT IN THE CUPS

The Robins have done creditably in the Cup competitions too. In the Littlewoods' Cup they frankly outplayed the bookies' favourites Southampton in a 4th round tie at The County Ground but uncharacteristically failed to take even one of numerous chances they created. At The Dell they took the initiative with first half goals from *Alan McLoughlin* who beat three men with superb control before netting, and *Steve White* from close range, only to see The Saints recover after the break to force extra time and send Swindon back to Wiltshire with rueful memories of the missed opportunities at The County Ground.

Equally in the present competition, Swindon have proved more than a match for 1st Division opponents. They completely dominated Millwall at The County Ground in the 2nd round and had built a 2-0 lead by the early stages of the second half and it was only when The Lions roused themselves late on that the match was ever a real contest.

Then of course Swindon come to us this evening following an impressive victory over 1st Division, Norwich City in the area quarter final.

ZENITH CUP: THE FINAL ARRANGEMENTS

Northern Area

Aston Villa v Middlesbrough

Southern Area

Crystal Palace or
Swindon Town v Chelsea

Area Finals will be played on a two-legged, home and away basis. Should Palace progress to the area final the first leg is due to be played Wednesday 14th February. The away leg at Stamford Bridge one week later.

THE FINAL

The final tie, between the winners of the area finals, will be played at Wembley Stadium on Sunday 25th March 1990 with extra time and penalties being used, if necessary, to determine the outcome.

I clipped those Robins' wings last season in the Play Offs — now to do it again!

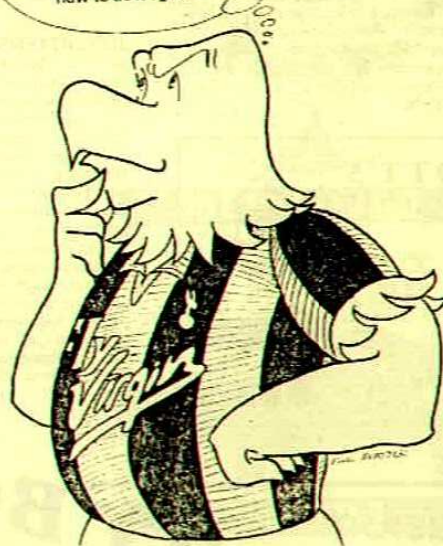



SWINDON TOWN

FRASER DIGBY: Height 6'0". Born in Sheffield on 23rd April, 1967. The former England U21 International was the only player to make the maximum number of league appearances last season. Fraser, who has attracted the attention of many of the leading Clubs in the First Division, began his career with Manchester United as an apprentice. Following an initial period on loan at the County Ground, the Sheffield born goalkeeper moved to Swindon Town, for a fee of £12,500 in December 1986. Manchester United insisted on retaining fifty per cent of any profit, in the event of the player being transferred to another Club. Appearances: League: 116, League Cup: 1, FA Cup: 8. League debut: Swindon Town v Rotherham United, September 27th 1986.

DAVE HOCKADAY: Height: 5'10". Born in Billingham on 9th November, 1957. Dave has given the Club sterling service since he joined Swindon Town from Blackpool on a free transfer in August 1983. A professional who can be described as a true utility player capable of playing in several positions. In fact, Dave originally joined the Club as a winger and was successfully converted to a full back role. During the Club's rise from the Fourth Division to the Second he proved to be one of the Club's most consistent performers, and he has given the Club excellent service for six seasons. Dave should make his 450th senior appearance in the early part of this season in a career spent with two Clubs. Appearances: League: 346, Sub: 23, Goals: 31, League Cup: Appearances: 36, Sub: 1, Goals: 2, FA Cup: Appearances: 28, Sub: 3, Goals: 2. League debut: Notts County v Blackpool, September 18th 1976.

ROSS MACLAREN: Height 5'10". Born in Edinburgh on 14th April, 1962. Ross moved to the County Ground in July 1988 from Derby County, after a Football League Tribunal had set the fee at £150,000. The Scottish born defender settled into a sweeper role with the Club last season. Ross entered Football League with Shrewsbury Town in August 1980 after being released on a free transfer by Glasgow Rangers. After five years with the Gay Meadow Club he moved to Derby County in July 1985 after a Football League Appeals Committee set the transfer fee at £67,000. Ross made the maximum number of League appearances at the Baseball Ground in the 1986-87 Second Division championship triumph. Appearances: League: 308, Sub: 12, Goals: 26, League Cup: Appearances: 25, Sub: 0, Goals: 4, FA Cup: Appearances: 20, Sub: 0, Goals: 1. League debut: Shrewsbury Town v Swansea City, November 11th 1980.

ELLIOTT'S
RESTAURANT & BAR

01-668 3361

5 HIGH STREET,
PURLEY, SURREY



COLIN CALDERWOOD: Height 6'0". Born in Glasgow on 20th January, 1965. Colin, who is the Club Captain, returned to the form of last season, that made him an attraction in previous seasons, for several of the country's leading Clubs. Colin, who is widely regarded as one of the Second Division's strongest central defenders, was signed from Mansfield Town with a Football League Appeals Committee setting the transfer fee at £27,500 in June 1985, with the added stipulation that in the event of the Player being transferred to another Club for a fee in excess of £27,500 then Swindon Town will pay Mansfield Town 50% of such an excess. Appearances: League: 265, Sub: 3, Goals: 12, League Cup: Appearances: 22, Sub: 0, Goals: 0, FA Cup: Appearances: 19, Sub: 0, Goals: 1. League debut: Crewe Alexandra v Mansfield Town, March 13th 1982.

DAVID KERSLAKE: Born in Stepney on 19th June, 1966. Joined the County Ground staff on November 23rd 1989 from Queens Park Rangers for a £110,000 transfer fee. David, who joined the Loftus Road Club as an apprentice, found his first team appearances limited with the London Club. During the course of six years with Rangers he made 57 League appearances. David is an adaptable player who can play in either a full back or midfield role. The former England Youth and Under 21 International made his debut for the Club in the 2-2 draw with Portsmouth on Sunday 26th November 1989. Appearances: League: 57, Sub: 0, Goals: 6.

PAUL BODIN: Height 5'10". Born in Cardiff on 13th September, 1966. Paul joined Swindon Town from the now defunct Newport County in March 1988. The Welsh born utility player commenced his career in the Football League with the former Somerton Park Club without making a senior appearance. It was after joining fellow Welsh Club Cardiff City that he made his League debut. After three seasons with the South Wales Club he drifted into non-league football with Bath City after being given a free transfer by the Ninian Park Club. Newport County eventually paid the Southern League Club £15,000 for his return in January 1988 after Paul had been attracting the attention of several Clubs with his consistent performances. Last season the versatile Paul, proved he was adept in a full back or midfield role with Swindon Town. Appearances: League: 92, Sub: 9, Goals: 7, League Cup: Appearances: 11, Sub: 0, Goals: 0, FA Cup: Appearances: 6, Sub: 0, Goals: 0. League debut: Cardiff City v Wrexham, August 28th 1982.

JON GITTENS: Height 5'11". Born in Moseley on 22nd January, 1964. Jon joined Swindon Town in July 1987 with a Football League Tribunal committee setting the fee at £40,000, following his move from Southampton. The Birmingham born central defender was signed by the 'Saints' from Paget Rovers, the Midland Combination Club in October 1985 for an initial fee of £6,000. The First Division Club having to pay the non-league Club a further sum of £16,000 on completion of a set number of first team appearances. Jon's appearances last season were limited due to disciplinary suspensions. Jon was suspended for the first two matches of this season following an FA ruling for passing 51 disciplinary points for last season. Appearances: League: 74, Sub: 2, Goals: 1, League Cup: Appearances: 7, Sub: 1, Goals: 0, FA Cup: Appearances: 6, Sub: 0, Goals: 0. League debut: Birmingham City v Southampton, April 19th 1986.

TOM JONES: Height 5'9". Born in Aldershot on 7 October, 1964. After being discarded by Chelsea as a youngster, the skilful midfield player drifted into non-league circles with Farnborough Town and Weymouth. It was while he was with the Terras, that Tom attracted the attention of several Football League Clubs. Surprisingly it was Scottish League Club, Aberdeen, who eventually signed the former Chelsea apprentice in 1987 for a fee of £35,000. Tom's spell with the Pittodrie Club came to an end after just over a year when he returned to the South of England with Swindon Town. The fine form he had displayed in his early games with the Club deteriorated with his disillusionment with the long ball tactics the Town adopted. Tom's frustration resulted in a transfer request, which he eventually withdrew following Manager Ossie Ardiles' appointment. Tom was forced to miss the early pre-season and league matches due to a cartilage operation just after pre-season training commenced, although the injury had flared up in the play-off matches with Crystal Palace last season. Appearances: League: 54, Sub: 14, Goals: 9, League Cup: Appearances: 2, Sub: 3, Goals: 0, FA Cup: Appearances: 4, Sub: 0, Goals: 0. Scottish league debut: Aberdeen v Dundee, October 10th 1987.

STEVE FOLEY: Height 5'7". Born in Liverpool on 4th October, 1962. Steve joined Swindon Town from Sheffield United for a Football League Tribunal fee of £35,000 in July 1987. The former Liverpool apprentice failed to make an appearance with the Anfield Club at Senior level. It was while Steve was on loan to Fulham from the Merseyside Club that he made his league debut. Eventually given a free transfer by Liverpool, he joined Grimsby Town in 1984. Steve spent one season with the then Second Division Club before joining Sheffield United in August 1985. He spent two seasons with the Bramall Lane Club. Ironically all of Steve's league appearances have been at Second Division level. It was generally regarded that the Liverpool born midfielder produced his finest form last season in helping the Town to a play-off position. A troublesome ankle injury in the last few weeks of the season robbed the influential Steve of his earlier fine form. Appearances: League: 164, Sub: 11, Goals: 28, League Cup: Appearances: 17, Sub: 0, Goals: 6, FA Cup: Appearances: 14, Sub: 0, Goals: 4. League debut: Oldham Athletic v Fulham, December 17th 1983.

ALAN MCLOUGHLIN: Height 5'7". Born in Manchester on 20th April, 1967. The former Manchester United apprentice moved to Swindon Town on a free transfer in August 1986. Originally a full back, Alan was converted to a midfield role and he relished the transition. Last season he established a regular position in the Town's Second Division promotion drive. Alan spent two periods on loan with Torquay United during the 1986-87 and 1987-88 seasons. Appearances: League: 61, Sub: 6, Goals: 7, League Cup: Appearances: 1, Sub: 1, Goals: 0, FA Cup: Appearances: 5, Sub: 3, Goals: 0. League debut: Swindon Town v Newport County, September 6th 1986.

FITZROY SIMPSON: Height 5'8". Born in Bradford on Avon on 26th February, 1970. The former Club apprentice made his league debut for the Club last season and is expected to challenge for a first team position on a regular basis this season. A predominantly left sided player with the

Gymnasium

HEAVENLY BODY

40-50 Northwood Road
Thornton Heath



771 4566



PEN PICTURES



ability to make the grade this term, his progress will be monitored closely by those who expect the talented teenager to advance. Fitzroy, a regular goalscorer at Youth and Reserve team level, still awaits his first goal at senior level as the 1989-90 season commences. He made his debut in a 30 second appearance! Appearances: League: 3, Sub: 4, Goals: 0. League debut: Shrewsbury Town v Swindon Town, December 3rd 1988.

JOHN CORNWELL: Height 6'0". Born in Bethnal Green on 13th October, 1964. John is another of the Town Players who is adept at performing equally as well in midfield of defence. The former Leyton Orient and Newcastle United player moved to the County Ground in December 1988 for a £60,000 transfer fee. The former Leyton Orient apprentice spent six seasons at Brisbane Road before moving to Newcastle United in July 1987 for a £50,000 fee. When Jim Smith took over as the North East Club's Manager last season, John found that he did not figure in the former Queens Park Rangers Manager's plans. John returned south, and his early performances for the Club proved he could be a more than useful acquisition. He lost his position in the team in the latter part of the season, but early pre-season injuries to midfield players, Tom Jones and Steve Foley, could pave the way for his return to first team action. Appearances: League: 226, Sub: 15, Goals: 36, League Cup: Appearances: 12, Sub: 1, Goals: 2, FA Cup: Appearances: 19, Sub: 0, Goals: 2. League debut: Norwich City v Leyton Orient, May 8th 1982.

STEVE WHITE: Height 5'11". Born in Chipping Sodbury on 2nd January, 1959. Steve has proved to be one of the best free transfer signings in the history of the Club. A consistent goalscoring record has made the experienced Steve one of the most feared strikers in the Football League. He

joined his first Club, Bristol Rovers from Mangotsfield United, and after nearly three seasons with the Pirates, he moved to Luton Town in a £200,000 transfer in December 1979. After three seasons at the Kenilworth Road Club, during which he helped the Hatters to the Second Division championship, Steve moved to Charlton Athletic in July 1982 for a fee of £150,000. During his only season with the London Club, he spent brief loan periods with Lincoln City and amazingly Luton Town! Steve returned to his native West Country roots with Bristol Rovers in August 1983, for a fee of £35,000. After three seasons with the then Eastville Club, he was surprisingly given a free transfer! Swindon Town stepped in quickly to take the experienced striker to the County Ground in July 1986, and in three seasons he has never failed to reach double figures in the goalscoring charts. During this period, Steve has helped the Club to promotion from the Third Division and a play off position in last season's Second Division. Appearances: League: 320, Sub: 42, Goals: 120, League Cup: Appearances: 19, Sub: 4, Goals: 5, FA Cup: Appearances: 16, Sub: 4, Goals: 5, League debut: Southampton v Bristol Rovers, March 27th 1978.

DUNCAN SHEARER: Height 5'10". Born in Fort William on 28th August, 1962. The Scots born striker is the Club's record buy, joining the County Ground staff from Huddersfield Town in June 1988 for £250,000. Duncan was the leading goalscorer for the Club in League matches last season, with 14 goals. The Scot entered League soccer with Chelsea from Inverness Clachnacuddin. After three seasons with the Stamford Bridge Club, he found that his first team appearances were limited, and he moved to Huddersfield Town on March 1986, for a nominal fee. Duncan's goalscoring record with the Northern Club attracted Swindon Town's interest

and he returned South to prove his fee was an investment well spent. Appearances: League: 115, Sub: 6, Goals: 53, League Cup: Appearances: 8, Sub: 0, Goals: 7, FA Cup: Appearances: 7, Sub: 0, Goals: 4, League debut: Chelsea v Leicester City, February 1st 1986.

SHAUN CLOSE: Born in Islington on 8th September, 1966. The former Tottenham Hotspur apprentice joined the County Ground staff from AFC Bournemouth on September 7th for a £60,000 transfer fee. A further £10,000 is payable to the Dean Court Club when Shaun has made fifty senior team appearances. He made his debut for Swindon Town versus West Ham United at Upton Park on Saturday September 9th, 1989 in a 1-1 draw. Appearances: 31, Sub: 17, Goals: 10.



mitre®
- official
suppliers
of goals
in today's
game



DELTA 1000



QUATRO

mitre®
QUALITY COMES FIRST



AVIS

LOCAL

OFFER YOU SPECIAL SUPPORTER DEALS

e.g. 3 day weekend car
rental from only £29.95 per day

As a supporter you're entitled to very special deals on weekend, week day and holiday car rental from Avis Local. With any Avis rental you get a free upgrade to a better car, for example a Sierra for the cost of an Escort.*

All you have to do is 'phone your Avis Local Office, say you are a supporter and book the car you wish to drive. When you collect your car, simply show your Membership Card, match ticket or programme and Avis will charge you one group less.

141-145 Warwick Road, W14. Tel: 01-373 3022

35 Headfort Place, SW1X 7DE. Tel: 01-245 9862

88 Eversholt Street, NW1. Tel: 01-387 5481

68 North Row, Off Park Lane, W1. Tel: 01-629 7811

Avis Local offers the best deal in Town:
All Avis cars are on average less than
4 months old.

- Free maps in every car.
- Fully Inclusive Rates. No Hidden Extras
- Free upgrade

AVIS

LOCAL

At least a national name at local prices
*Subject to availability

PALACE RESERVE PALACE RESERVE

AND YOUTH AND YOUTH

CULTURE SHOCK FOR RESERVES

The majority of Palace's Reserves, having spent the previous four days in the sunnier climes of Tenerife, experienced a degree of culture shock when they travelled to Portman Road last Thursday to take on Ipswich Town in the Ovenden Papers Combination.

Murray Jones, on his return from an injury lay off, opened the scoring for the visitors early in the first half, only for Ipswich to equalise before half time.

Murray was once again on target to restore Palace's lead in atrocious conditions, but late goals from the Suffolk side ultimately robbed the Eagles of any reward for their efforts.

BACK IN ACTION

Two men who did not make the Tenerife trip, but who were back in action at Portman Road, were goalkeeper Perry Suckling who has returned to the club following his loan period with West Ham, and defender Gareth Southgate, who had been under treatment at Mitcham earlier in the week.

RICKY UNDER TREATMENT

Unfortunately, not such good news for midfield man Ricky Newman who is currently sidelined with a back injury, and is currently undergoing treatment at Fulham.

YOUTHS MARCH ON

The Youth team continue to go from strength to strength, the recent 2-1 victory over Wimbledon being their 13th consecutive unbeaten game. Oxford United appear to be the only side capable of staying with the young Eagles as their season builds towards a dramatic climax with Oxford the visitors for their final game.



Perry Suckling



Ricky Newman

SOUTH EAST COUNTIES DIVISION TWO

1989/90

Aug. 19	Luton Town	4-0
26	Brighton	2-1
Sept. 2	Southampton	1-0
4	Brentford SJFC	3-1
9	Tottenham	4-1
14	Arsenal (SJFC)	1-1
16	Bournemouth	1-1
21	Arsenal (SJFC)	1-2
23	Bristol City	4-0
30	Tottenham	1-2
Oct. 7	Colchester Utd.	3-1
14	Bournemouth	3-1
21	Watford	1-2
28	Northampton	3-2
Nov. 4	Wimbledon	2-1
11	Bristol Rovers	2-0
18	Brentford	1-1
21	Soton (FAYC2)	2-0
25	Swindon Town	2-1
Dec. 2	Reading	Post
9	Southampton	1-1
16	Aldershot	6-0
Jan. 6	Luton Town	4-1
8	Brentford FAYC31	-1
13	Brighton & Hove	1-0
17	Brentford FAYC3R	1-0
20	Wimbledon	2-1
27	Bristol City	3-1
Feb. 6	Manchester City FAYC4	
17	Northampton	
24	Oxford United	
Mar. 3	Brentford	
10	Reading	
17	Colchester United	
24	Bristol Rovers	
31	Swindon Town	
Apr. 14	Aldershot	
28	Oxford United	

F.A. YOUTH CUP 4th Round

Tuesday 6th February 1990

**MANCHESTER CITY
v
CRYSTAL PALACE**

Kick-off 6.45 pm

** Should the scores be level after 90 minutes a replay will take place at Selhurst Park on a date to be announced.

TICKET OFFICE NEWS

TICKETLINE
FOR ALL THE VERY
LATEST TICKET AND
AWAY TRAVEL NEWS
CALL PALACE
TICKETLINE
0898 121 845
Calls are charged at
38p per minute
(25p cheap rate)

**CRYSTAL PALACE
v
SOUTHAMPTON**
**BARCLAYS LEAGUE
DIVISION ONE**
**SATURDAY 10th
FEBRUARY 1990**

Kick-off 3.00 pm

We still have seats available for this match in **The Derrick Ormonde Members Stand** priced £8 for adults and £5 for juveniles and senior citizens. Members are welcome to bring guests: all guest tickets in the Members Stand are priced £10.

Similar prices apply for the **Arthur Wait Stand**.

In the **Family Enclosure**, in the Members Stand, two adult members and two Junior Eagles who must be related can purchase four seats for just £15.

Terrace admission is available to both the **Alders Members Terrace** and the **Holmesdale Terrace**. The following prices apply for members in these areas: £5 adults, £3 juveniles and senior citizens. The guest facility is available on the Members Terrace—all guest tickets £6.

Adult non-members may gain entry to the Holmesdale Terrace for £6.

Standing admission to the **Arthur Wait Enclosure** costs £6 adult members, £4 juvenile and senior citizen members, and all non-members £7.

Entry to all home games is by ticket which can be purchased at the box offices around the stadium

Tickets may be booked for any match by post up to one month in advance, but please enclose SAE and make cheques payable to Crystal Palace FC (1986) Ltd. Tickets may be ordered by 'phone via **Access or Visa** at anytime up to 11.00 am on matchdays.

THE CARING FACE OF FOOTBALL



Strenuous efforts are being made to provide modern facilities for the safety and comfort of all football spectators.

This year, more than £1.25 million will be spent on improvements projects at Football League grounds and areas for people with disabilities form a major part of this programme. 1989 will see further initiatives including new and better toilet facilities and additional enclosures for family support.

The Football Grounds Improvement Trust is responsible for all these measures. Each year it receives £4.5 million from the Spotting-the-Ball competition run by Littlewoods, Vernons and Zettors and spends it on schemes to improve standards at British football stadia.

PALACE PREVIEW & TRAVEL

FOREST FARE!

On Saturday the Palace make the trip up the M1 to Nottingham where we shall be meeting Nottingham Forest and Mr Brian Clough for the fourth time this season. So far each club has won once, while the Littlewoods Cup tie between us at Selhurst Park ended goal-less.

TERRIFIC

It would be terrific if we could produce one of our better 1st Division displays for this occasion, and what a morale-booster it would be if we were to return with some or all of the spoils.

However, leaving The City Ground with any reward is never easy and we do earnestly urge all our travelling fans to join us to help the Palace cause along. Be there, if you can, and we'll be doing our best to make it worthwhile for you.

Hope to see you there!

SOUTHAMPTON'S CASE!

Our next visitors to Selhurst Park in two weeks time are the highly rated Saints from Southampton, one of the most attractive (and effective) sides in the Division. For example, they've beaten all the top teams, comprehensively too: Liverpool by 4-1, Arsenal 3-0 and Spurs by 3-1 in the Cup at White Hart Lane.

Saints' skipper is **Jimmy Case**, once of Liverpool and Brighton. Jimmy was seldom regarded as possessing a halo in his earlier days but he has become the midfield general and inspiration down at The Dell. Now approaching his 500th league game Jimmy has acquired a guile which has helped lift Southampton to a lofty position in Division One while some bookmakers have them as FA Cup favourites. See you here!

AWAY TRAVEL NEWS NO.9. NOTTINGHAM FOREST

on

Saturday 3 February

Special Train

Depart St. Pancras 11.40am

Arrive Nottingham 1.40pm

Depart Nottingham 5.25pm

Arrive St. Pancras 7.30pm

Fare £10.00

Coaches

Depart Selhurst Park, Holmesdale Road

10.00am

Fare

Adults £9.00
OAP's and accompanied children under-16
£8.00

Bookings

In the Club shop now.

In the Eagles Nest on Friday 2 February
between 7 and 8.30pm

HOW TO GET THERE:

From North: M1 to J26, A610, A606 across Trent Bridge. Left into Radcliffe Road, left into Colwick Road for the ground.

From South: M1 to J24 to Trent Bridge. Right into Radcliffe Road, left into Colwick Road for the ground.

From East: A52 into West Bridgford. Right into Colwick Road for the ground.

From West: A52 to A606 Trent Bridge then as from North.

Parking information

Car park (300 spaces).

Street parking.

Nearest railway station

Nottingham Midland.

Tel: 0602 46151.

**RENT OUR BRAND NEW
FULL REMOTE CONTROL
FST PACKAGE
FOR JUST £19.95**
RENTAL PER MONTH*

**BRAND
NEW!**
51cm FST R/C
CTV

AND

**BRAND
NEW!**
R/C 4 EVENT/
14 DAY VHS
VIDEO

OR AVAILABLE
SEPARATELY

*BY DIRECT DEBIT OR GIRO
SUBJECT TO STATUS
MINIMUM PERIOD OF HIRE ONE YEAR



FORBES
Rentals

01-660 6300

7-11 WHITECLIFFE ROAD, PURLEY, SURREY.
(OPPOSITE PURLEY STATION)

01-657 2444

15 LIMPSFIELD ROAD, SANDERSTED, SURREY.

Bob 'The Cat' Bevan



*And many other personalities
available for after dinner speaking
and all types of functions.*

ALL STAR SPEAKERS

Enterprise House, 511/513 Upper Elmers End Road, Beckenham, Kent BR3 3DD, Tel. 01-650 4926.



• CONTRACT OFFICE FURNISHERS

DESIGNS AND LAYOUTS

SUPPLIES AND INSTALLATIONS

DESKS • SEATING

FILING • SYSTEMS

FREE BROCHURE ON REQUEST

VISIT OUR LARGE SHOWROOMS

**ENSIGN HOUSE
WOODMANSTERNE LANE
CARSHALTON, SURREY**

TEL: 01-669 9113 FAX: 01-669 0338

EASISCAN FILING CABINETS

AVAILABLE IN THE

EAGLES COLOURS!

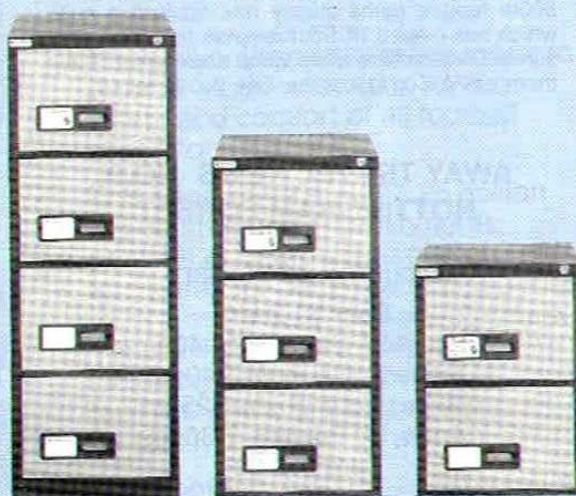

ONLY FROM:

**M. J. OFFICE FURNISHING
RING ALAN OR ADRIAN FOR
FURTHER INFORMATION.**

SPONSOR A GOAL!

CONCORDE
CLEANING
— 01-656
3713

SANDOM
SOLICITORS
01-639 7631

NICHOLAS
HALL AND
CO.
ACCOUNTANTS
506-2333

'CHEERS'
WINE BAR
— NORTH
CHEAM

JOE AND
CARMEL —
MAN ON
THE MOON

AUGUSTUS
BARNETT —
01-488 3865

GEOFF DAVIDSON
ANGLIAN WINDOWS
01-390 4744

DAVE
HARPER —
CLIFTON
ARMS

THE PRINCESS
ROYAL, KEVIN,
BARBARA AND
JUSTIN

COLOURSPHERE
LITHOGRAPHIC
PRINTERS
LIMITED
01-681 6851

STEVE TAYLOR
CARS
01-660 1660
MOT WHILE-U-
WAIT

CRYSTAL
PALACE
MARKETING
DEPT.

BALD
EAGLES
SUPPORTERS
CLUB

ROB AND
MARY, THE
SURREY
CRICKETERS
01-688 4771

LETT'S
RESIDENTIAL
545 0811
OR
545 0799

ALAN MAC
AUTOPLAN
LTD.

THE NEW FAMILY
ENCLOSURE
SPONSORED BY
THE CROYDON
ADVERTISER

TONY
COLLINS
PHYREMIN
BUILDERS
01-773 1893

APOLLO
SPORTS
F.C.

WINDOWS
DIRECT
01-679 6555

THE ABOVE HAVE SPONSORED
PALACE FOR £2 PER GOAL SCORED BY THE FIRST
TEAM IN RECOGNISED COMPETITION. TO PARTICI-
PATE RING LESLEY BREWER ON 01-653 4462 OR
CALL AT THE CLUB OFFICE.

ELY TROPHY
SHOP
TONY COLLINS
Tel: ELY 662192

Direct View

Due to arrangements for this
game being made only days ago
the Direct View has been held over.

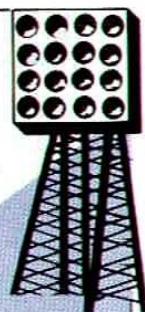

SPORTSMAN'S DINNER WITH A PUNCH!

The guest speakers at the clubs next sportsman's dinner are well known ex-Boxing Champion Barry McGuigan and ex-Arsenal and Scottish International Goalkeeper Bob Wilson.

Barry is one of the nice guys of Boxing and although in the ring he was a very aggressive character he is noted for his good humour and is certainly well capable of entertaining a discerning audience at a sportman's dinner such as ours.

Bob Wilson was not only a great goalkeeper for Arsenal and Scotland but also is a very accomplished B.B.C. T.V. sports expert and presenter. He also will have many stories to tell when he visits us in February.

Also on the bill are 'Comedians' star Harry Scott and our own Barry Williams.

The evening gives companies the ideal opportunity to entertain their clients or reward their staff. Company tables for 10 (or any larger number of guests) can be booked by telephoning Lesley Brewer on 01-653 4462 (ext 214).

PALACE

PALACE CLUBCALL

'Thirty Second Slot'

There will be a new feature on 'Palace Clubcall' in February, when Clubcall subscribers have the opportunity to submit questions to either Chairman Ron Noades or Manager Steve Coppell, which they will have just thirty seconds to answer on Clubcall. Questions should be brief and can be about Palace or football in general. They should be submitted in writing to 'Palace Clubcall', Selhurst Park, London SE25 6PU.

(Calls to Clubcall are charged at 38p/minute 25p/minute off-peak including VAT.)



Legal advice is just around the corner

For conveyancing, wills, personal injury, family law or simply legal advice, talk to Sandoms Solicitors.

With offices in Beckenham, Deptford, Peckham, South Croydon and South Norwood, we're just around the corner.

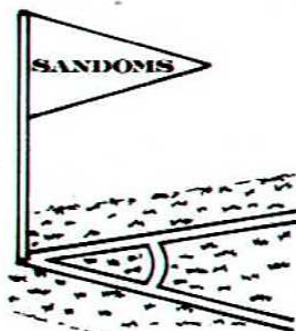

YOUR LOCAL SANDOMS OFFICE:

Doyle Chambers, 15 Station Road,
South Norwood, SE25 5AH.

Tel: 01-653 9899 Fax: 01-771 3528

SANDOMS
— SOLICITORS —

MATCH THIS!



Recently a charity football match between the Palace lottery staff and the Allders Terrace Supporters took place at Monks Hill Sports Centre for the Wishbone Trophy. The Allders Terrace won 10-2 in very bad weather (or so the lottery lads said). It raised £165.00 for the Tadworth Court Children's Hospital, Tadworth and in the picture Nobby Clarke, Bob Evans and Ken Dulake are seen presenting the cheque to Mrs Childs, Appeals Organiser at the hospital. These matches will be played at least twice a year with proceeds going to various charities. We would like to thank all who supported the event and Mayday Hospital for plastering up lottery striker Dave Street's broken ankle!!!

BIG DAY OUT

Thanks to the generosity of Malcolm Thomas of Specialist Coatings, Eric O'Brien of Tri-Star, and Mike Scoates of Virgin, a party of 16 underprivileged children enjoyed a great day at Selhurst Park, watching Palace play Liverpool.

A special coach brought the children to the stadium, they met the Palace players in the Boardroom, had a tour of the ground, then enjoyed a fish & chip meal in the Family Lounge.

After watching the game the children came into the Lounge where they were met by Liverpool star Peter Beardsley. He chatted, signed autographs, and posed for individual and group photos.

The children's day was rounded off with gift parcels, including Palace souvenirs.

Thanks, Mike, Eric, and Malcolm, for giving these underprivileged children a super day out, and an unforgettable introduction to football at Selhurst Park.



Peter Beardsley meets the children after the Liverpool day out.

YOUTH TEAM SPONSORSHIP



ALAN SMITH



BOB WHITE

Johnson's
Maintenance
Services
Tel: 01-660 8105



ANDY WOODMAN

TPH CONTRACTS
2 SELHURST PL
LONDON SE25 5PY
BUILDERS
CONTRACTS 684 2268
BRIAN MASON -
BEXLEYHEATH



MARK PEPPER

GREENMAY
COFFEE CO.
Tel: 679 6707
Trevor Branch
Signwriting
Contractor
01-949 3690



BEN HARDING

D & S
ELECTRICS
Tel: 01-542 5536



CARL ROBERTS

FERROUS GATE
COMPANY
ORNAMENTAL
IRONWORKERS
Tel: 0322 72119



BARRY ELLIS

Niblicks
Golf Centre
247 Lower
Addiscombe Road
01-654 3867



SIMON LINE

Vincent James
Developments Ltd
Tel: (0483) 224316



SIMON OSBORN

SAMPSON
SCAFFOLDING
SERVICES
01-688 2714

Leagues
ahead
of the
competition



Eagles
COURIER SERVICE

BIKES
VANS
INTERNATIONAL

Tel: 01-837 9102

Accounts: 01-278 3798

Fax: 01-837 5134

FACTS & STATS

**DIVISION ONE
1988-89**

Date	Opponents	R	F	A	Pos.	Att.	1	2	3	4	5	6	7	8	9	10	11	12	14
Aug. 19	Queens Park Rangers	L	0	2	—	16,061	Suckling	Pemberton	Burke	Gray	Hopkins	O'Reilly	McGoldrick	Thomas	Bright	Wright	Barber†	Pardew●	Shaw
Aug. 22	Manchester United	L	0	1	19	22,423	Suckling	Pemberton	Burke	Gray	Hopkins	O'Reilly	McGoldrick	Thomas	Bright	Wright	Dyer	Pardew	Pennyfather
Aug. 26	Coventry City	L	0	1	19	11,122	Suckling	Pemberton	Burke	Gray	Hopkins	O'Reilly	McGoldrick	Thomas	Bright	Wright	Dyer	Pardew	Shaw
Sept. 9	Wimbledon	W	2	0	15	12,116	Suckling	Pemberton	Burke	Gray	Hopkins	O'Reilly	McGoldrick	Thomas	Bright	Wright	Pardew	Dyer	Shaw
Sept. 11	Liverpool	L	0	9	18	35,779	Suckling	Pemberton	Burke	Gray	Hopkins	O'Reilly	McGoldrick	Thomas	Bright	Wright	Pardew	Shaw	Dyer
Sept. 16	Southampton	D	1	1	17	15,368	Suckling	Pemberton	Burke	Gray	Hopkins	O'Reilly	McGoldrick	Thomas	Bright	Wright	Pardew	Dyer	Shaw
Sept. 19	Leicester City (LC2 1L)	L	1	2	—	7,382	Suckling	Pemberton†	Burke	Gray	Hopkins	O'Reilly†	McGoldrick	Thomas	Bright	Wright	Pardew	Dyer●	Shaw●
Sept. 23	Nottingham Forest	W	1	0	12	12,889	Suckling	Shaw	Burke	Gray	Hopkins	Dyer†	McGoldrick	Thomas	Bright	Wright	Pardew	Pennyfather	Barber●
Sept. 30	Everton	W	2	1	9	15,943	Suckling	Shaw	Burke	Gray	Hopkins	Dyer†	McGoldrick	Thomas	Bright	Wright	Pardew	Pennyfather	Barber●
Oct. 4	Leicester City (LC2 2L)	W	3	2	—	10,283	Suckling	Shaw†	Burke	Gray	Hopkins	Dyer†	McGoldrick	Thomas	Bright	Wright	Pardew	Pennyfather	Barber●
Oct. 14	Derby County	L	1	3	13	14,585	Suckling	Pemberton	Shaw	Gray†	Hopkins	Dyer†	McGoldrick	Thomas	Bright	Wright	Pardew	Barber●	Madden
Oct. 21	Millwall	W	4	3	11	18,320	Suckling	Pemberton	Shaw	Gray	Hopkins	Dyer†	McGoldrick	Thomas	Bright	Wright	Pardew	Barber●	Madden
Oct. 24	Nottingham Forest (LC3)	D	0	0	—	14,250	Suckling	Pemberton	Shaw	Gray	Hopkins	Dyer	McGoldrick	Thomas	Bright	Wright	Pardew	Hedman	Madden
Oct. 28	Aston Villa	L	1	2	13	15,724	Suckling	Pemberton	Shaw	Gray	Hopkins	Dyer	Barber	Thomas	Bright	Wright	Pardew	Hedman	Madden
Nov. 1	Nottingham Forest (LC3R)	L	0	5	—	18,825	Suckling	Pemberton†	Shaw†	Gray	Hopkins	Dyer†	McGoldrick	Thomas	Bright	Wright	Pardew	Hedman●	Barber●
Nov. 4	Manchester City	L	0	3	15	23,768	Suckling	Pemberton	Shaw†	Gray	Hopkins	Dyer	McGoldrick	Thomas	Bright	Wright	Pardew	Barber	Shaw
Nov. 11	Luton Town	D	1	1	16	11,340	Paykin	Pemberton	Dennis	Gray	Hopkins	Dyer	McGoldrick	Thomas	Bright	Wright	Pardew	Salako●	O'Reilly
Nov. 18	Tottenham Hotspur	L	2	3	16	26,366	Martyn	Pemberton	Dennis	Gray	Hopkins	Thomas	McGoldrick	Dyer†	Bright	Wright	Pardew	Salako●	O'Reilly
Nov. 25	Sheffield Wednesday	D	2	2	16	17,227	Martyn	Pemberton	Dennis	Gray†	Hopkins	Barber	McGoldrick	Thomas	Bright	Wright	Pardew	Salako●	O'Reilly
Nov. 27	Luton Town (ZDSC2)	W	4	1	—	3,747	Martyn	Pemberton	Dennis	Gray†	Hopkins	Barber	McGoldrick	Thomas	Bright	Wright	Pardew	Salako●	O'Reilly
Dec. 2	Queens Park Rangers	L	0	3	18	12,784	Martyn	Pemberton†	Dennis	Gray	Hopkins	Barber	McGoldrick	Thomas	Bright	Wright	Pardew	Salako●	O'Reilly
Dec. 9	Manchester United	W	2	1	16	33,514	Martyn	Pemberton	Dennis	Gray	Hopkins	O'Reilly	Thorn	Thomas	Bright	Wright	Pardew	McGoldrick	Barber●
Dec. 16	Charlton Athletic	W	2	1	12	15,763	Martyn	Pemberton	O'Reilly	Gray†	Hopkins	Thorn†	McGoldrick	Barber	Bright	Wright	Pardew	Thomas	Salako●
Dec. 19	Charlton Athletic (ZDSC3)	W	2	0	—	6,621	Martyn	Pemberton	O'Reilly	Gray†	Hopkins	Thorn	McGoldrick	Barber	Bright	Wright	Pardew	Thomas	Salako●
Dec. 26	Chelsea	D	2	2	13	24,680	Martyn	Pemberton	Dennis†	Gray	Hopkins	Thorn	McGoldrick	Barber	Bright	Wright	Pardew	Thomas	Salako●
Dec. 30	Norwich City	W	1	0	12	14,250	Martyn	Pemberton	Dennis	Gray	Hopkins	Thorn	McGoldrick	Barber	Bright	Wright	Pardew	Thomas	Salako●
Jan. 1	Arsenal	L	1	4	14	38,711	Martyn	Pemberton	Dennis	Gray	Hopkins	Thorn	McGoldrick	Barber	Bright	Wright	Pardew†	Thomas●	O'Reilly
Jan. 6	Portsmouth (FAC3)	W	2	1	—	12,644	Martyn	Pemberton	O'Reilly	Gray†	Hopkins†	Thorn	Salako	Barber	Bright	Wright	Pardew	Thomas●	Dyer†
Jan. 13	Coventry City	L	0	1	14	10,858	Martyn	Pemberton	Burke	O'Reilly†	Hopkins	Thorn	Barber	Thomas	Bright	Wright	Pardew	McGoldrick●	Salako●
Jan. 20	Liverpool	L	0	2	15	29,870	Martyn	Pemberton	Burke	Barber	Hopkins	Thorn	McGoldrick	Salako	Bright	Wright	Pardew†	Salako●	Shaw●
Jan. 27	Huddersfield Town (FAC4)	W	4	0	—	12,920	Martyn	Pemberton	Burke	Gray	Hopkins	Thorn	Dyer	Thomas	Bright	Wright	Salako	Barber	Shaw
Jan. 30	Swindon Town (ZDSC4)	—	—	—	—	—	—	—	—	—	—	—	—	—	—	—	—	—	—
Feb. 3	Nottingham Forest	—	—	—	—	—	—	—	—	—	—	—	—	—	—	—	—	—	—
Feb. 10	Southampton	—	—	—	—	—	—	—	—	—	—	—	—	—	—	—	—	—	—
Feb. 17	Rochdale (FAC5)	—	—	—	—	—	—	—	—	—	—	—	—	—	—	—	—	—	—
Feb. 24	Sheffield Wednesday	—	—	—	—	—	—	—	—	—	—	—	—	—	—	—	—	—	—
Mar. 3	Tottenham Hotspur	—	—	—	—	—	—	—	—	—	—	—	—	—	—	—	—	—	—
Mar. 10	Derby County	—	—	—	—	—	—	—	—	—	—	—	—	—	—	—	—	—	—
Mar. 17	Everton	—	—	—	—	—	—	—	—	—	—	—	—	—	—	—	—	—	—
Mar. 24	Aston Villa	—	—	—	—	—	—	—	—	—	—	—	—	—	—	—	—	—	—
Mar. 31	Millwall	—	—	—	—	—	—	—	—	—	—	—	—	—	—	—	—	—	—
Apr. 7	Norwich City	—	—	—	—	—	—	—	—	—	—	—	—	—	—	—	—	—	—
Apr. 14	Arsenal	—	—	—	—	—	—	—	—	—	—	—	—	—	—	—	—	—	—
Apr. 16	Chelsea	—	—	—	—	—	—	—	—	—	—	—	—	—	—	—	—	—	—
Apr. 21	Charlton Athletic	—	—	—	—	—	—	—	—	—	—	—	—	—	—	—	—	—	—
Apr. 28	Luton Town	—	—	—	—	—	—	—	—	—	—	—	—	—	—	—	—	—	—
May 5	Manchester City	—	—	—	—	—	—	—	—	—	—	—	—	—	—	—	—	—	—
	Wimbledon (to be arranged)	—	—	—	—	—	—	—	—	—	—	—	—	—	—	—	—	—	—

Home matches and scorers in bold type. () Number of goals scored. p Penalty. † Player substituted.
● Substitute used. □ Sent off. * Own goal.

Team Check sponsored by
Walter Lilly

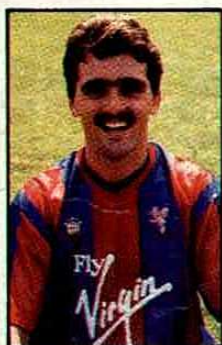

**BUKTA
REPLICA KIT**
Available from
The Club Shop
and local stockists

See today's
match in your
own home!
PALACE VIDEOS
available from the
CLUB SHOP

NEXT MATCH

Barclays League
Division One

**PALACE
v
SOUTHAMPTON**
Kick-off 3.00 pm

Saturday
10th February
1990

FOR NEWS & INTERVIEWS
FROM CRYSTAL PALACE

PALACE 0898
121 145
club call

CRYSTAL PALACE

Red and blue shirts, red shorts, red socks

NIGEL MARTYN
JOHN PEMBERTON
DAVID BURKE
ANDY GRAY
JEFF HOPKINS
ANDY THORN
PHIL BARBER
GEOFF THOMAS (C)
MARK BRIGHT
JOHN SALAKO
ALAN PARDEW

1
2
3
4
5
6
7
8
9
10
11
12
14

SWINDON TOWN

White shirts, black shorts, white socks

FRASER DIGBY
DAVID KERSLAKE
PAUL BODIN
ALAN McLOUGHLIN
COLIN CALDERWOOD (C)
JON GITTENS
TOMMY JONES
DUNCAN SHEARER
STEVE WHITE
ROSS McLAREN
STEVE FOLEY

TODAY'S MATCH OFFICIALS:

Referee: MR. J. DEAKIN
Linesmen: MR. P. HARDIE (Red Trim)
MR. R. SAUNDERS (Yellow Trim)

BENCH SPONSOR

CHIEF BEN. OSI. UMUNNA

Chairman
Rangers International
Football Club Enugu
29 Ogui Road, Enugu,
Anambra State,
Federal Republic of Nigeria
Telephone: (042) 33 59 34
Telex: 51102 BENOSI NG



**SAMPSON
SCAFFOLDING**
01-668 2714

**0898 121845
TICKET CALL**

Travel and
ticket information

Calls are charged at 38p per minute peak, 25p per minute off-peak including VAT.